Trumpet in B♭

Vitej, narozene Jezulatko

V-040

Bez dohry, nástrel
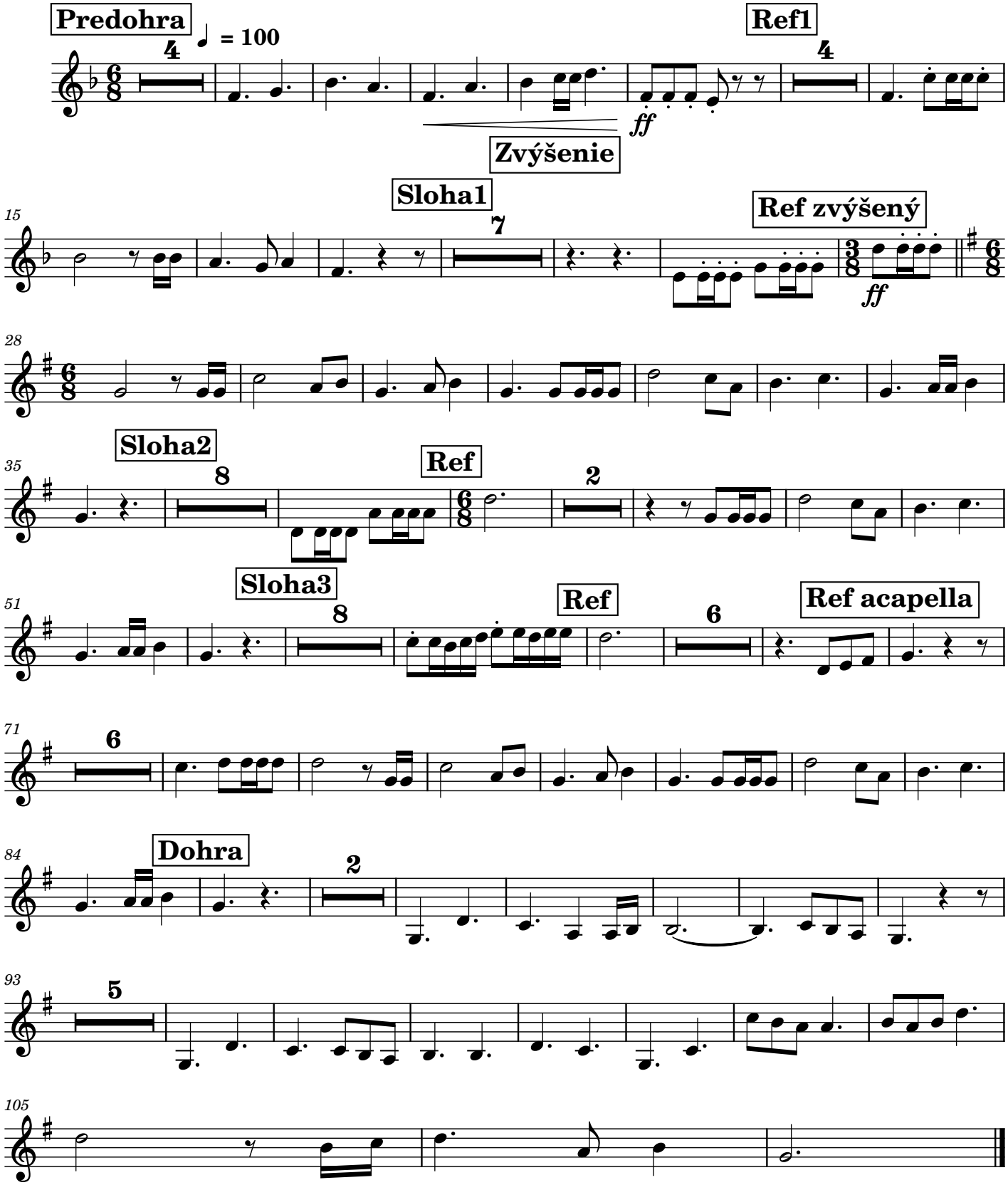
Dan Žákovský
inšpirované: Schola Brněnské Mládeže