Violin 3
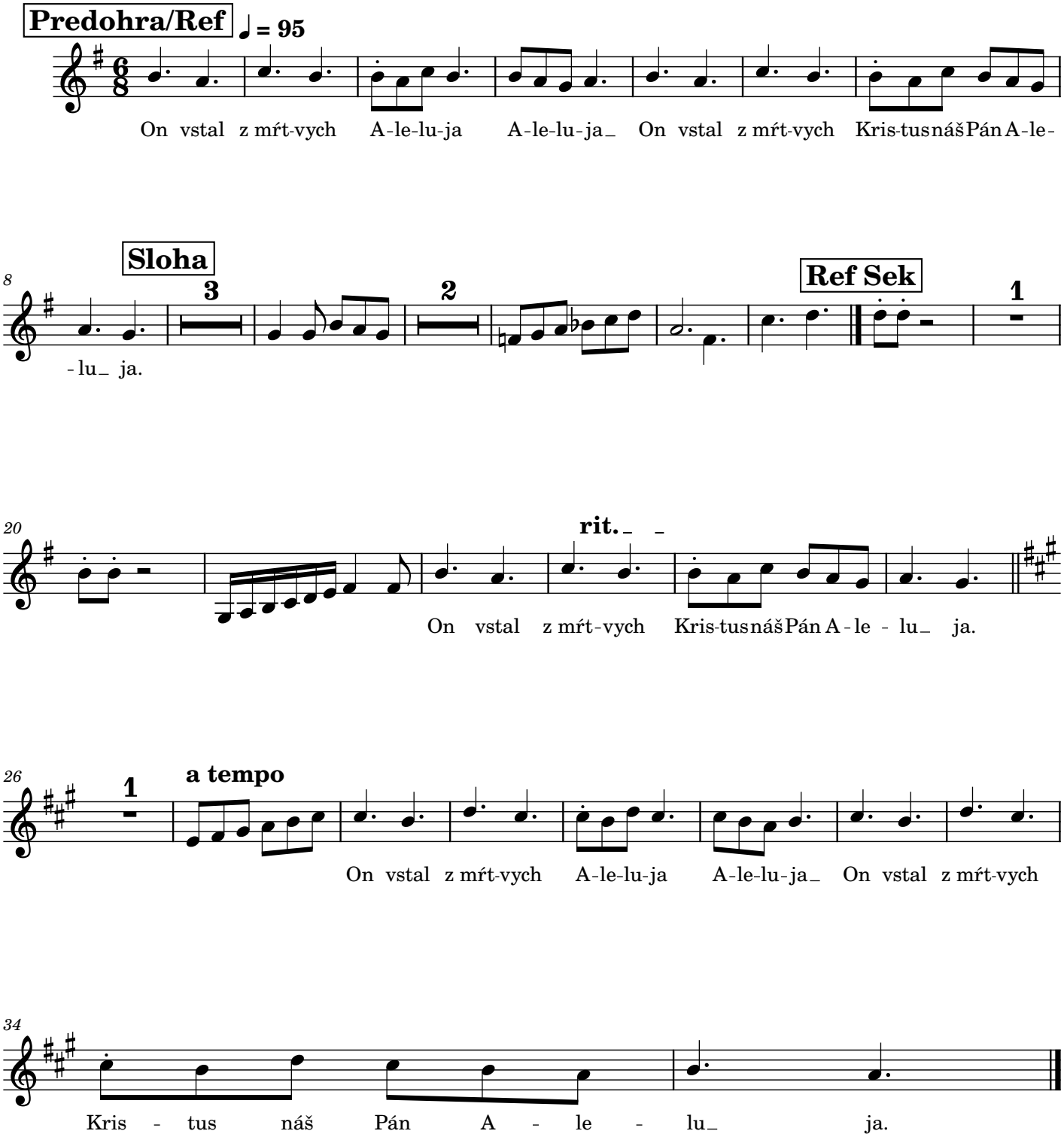
On vstal z mŕtvych